

ELEVATION

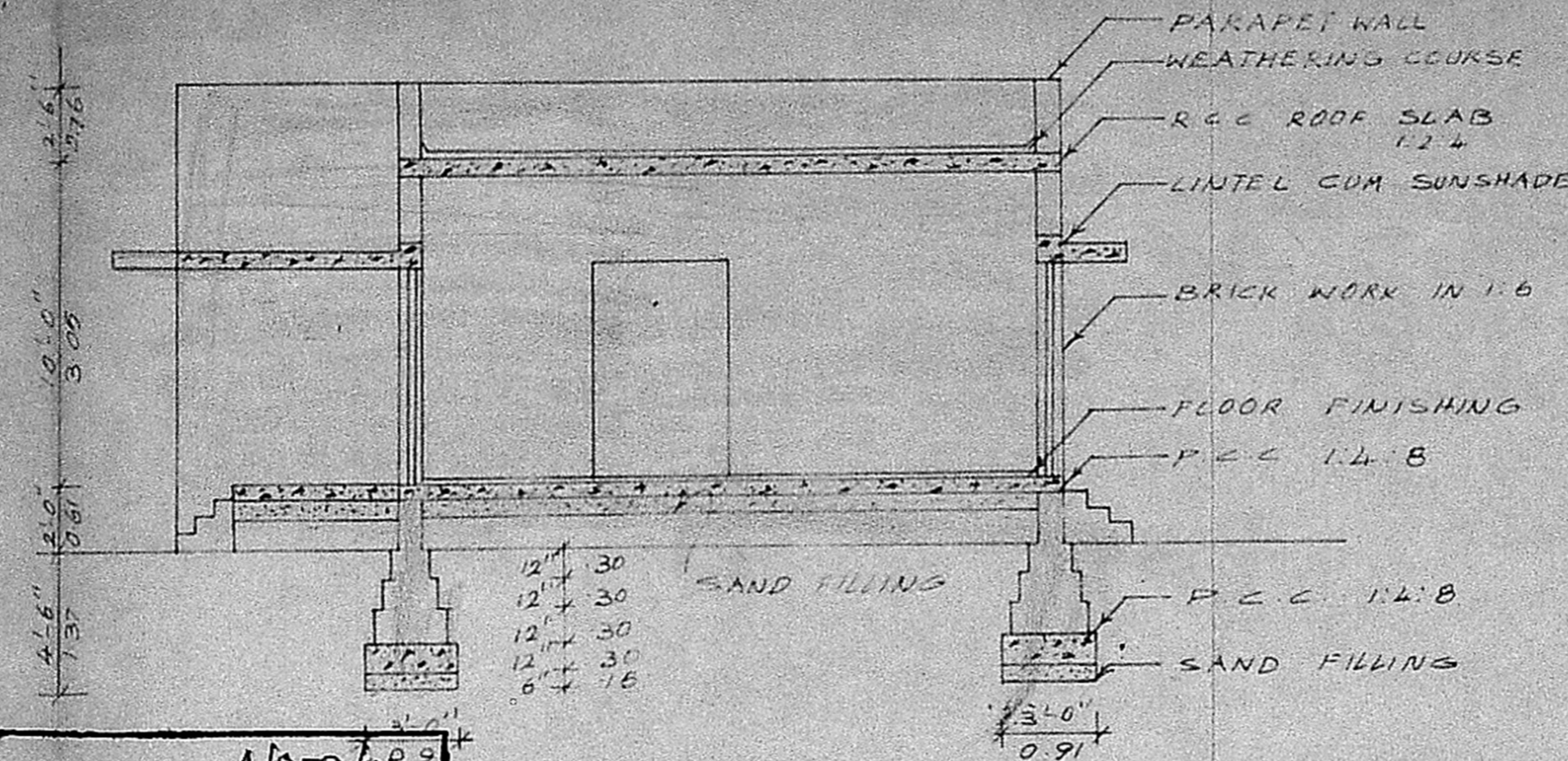

SECTION ON AB

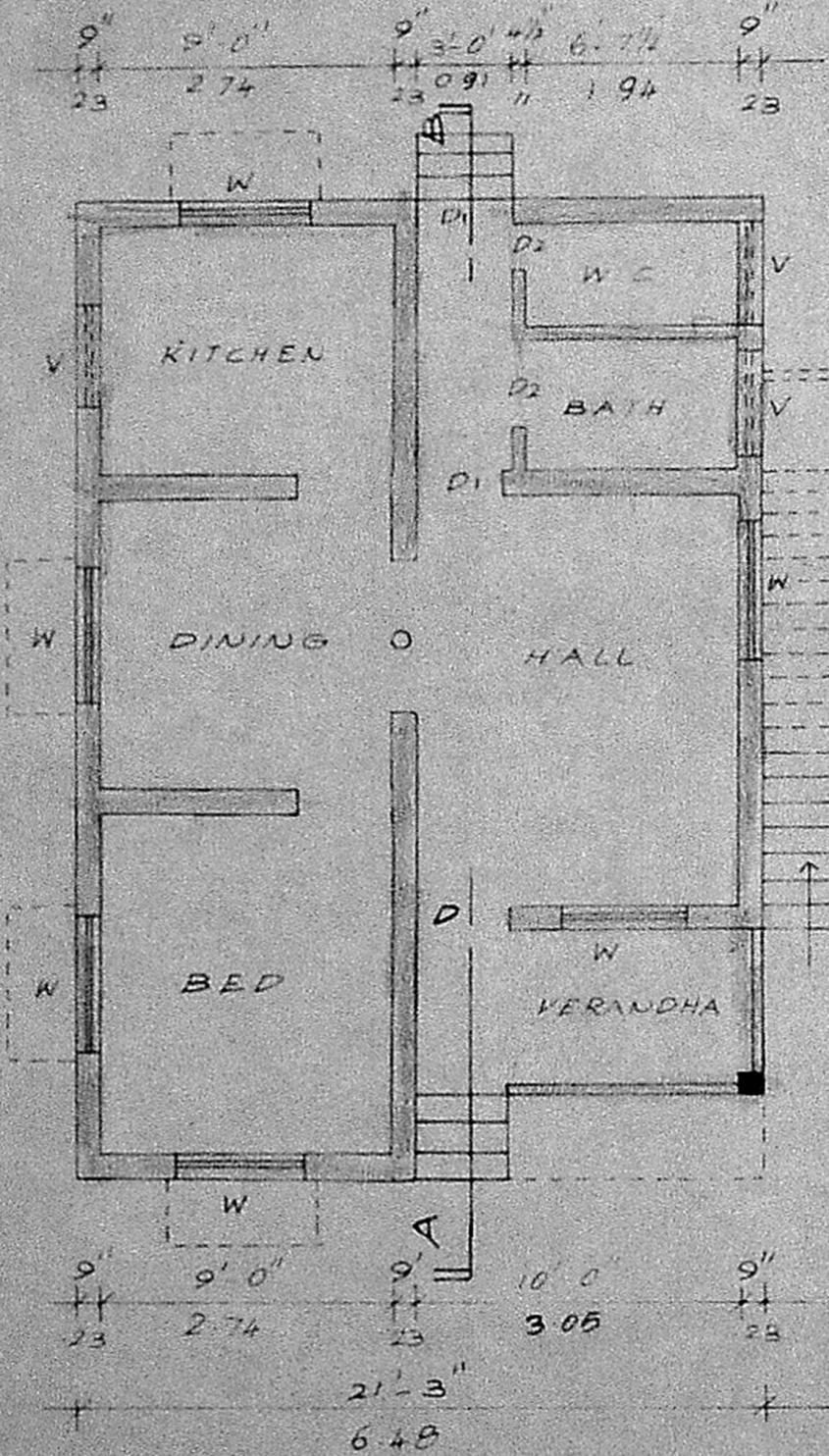

GROUND FLOOR PLAN

Planning Permit No. A/950/99  
**APPROVED**  
 SUBJECT TO THE CONDITIONS IN THIS OFFICE ORDER.  
 No. A2/S428/99, dt. 2/18/99  
 FOR MEMBER SECRETARY  
 MADRAS METROPOLITAN  
 DEVELOPMENT AUTHORITY  
 MADRAS 600 008.

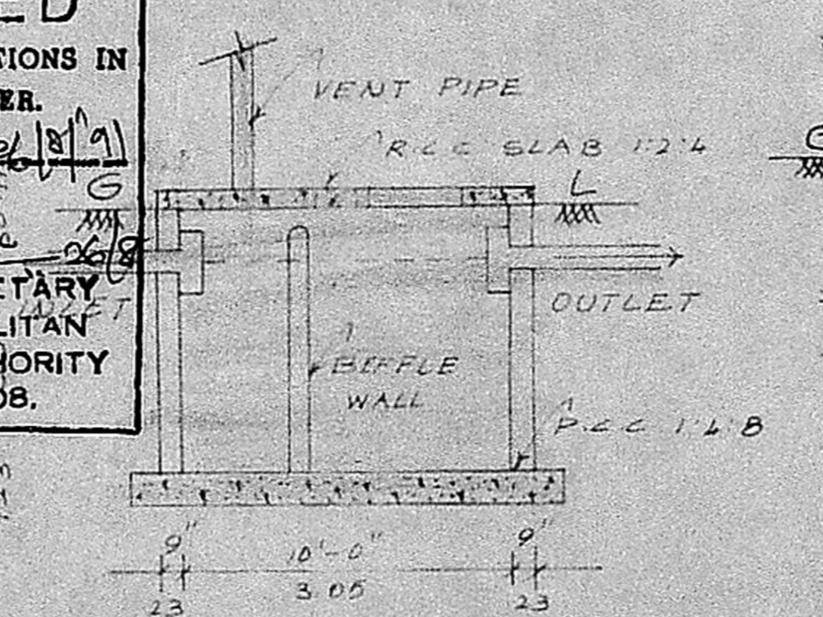

SECTION

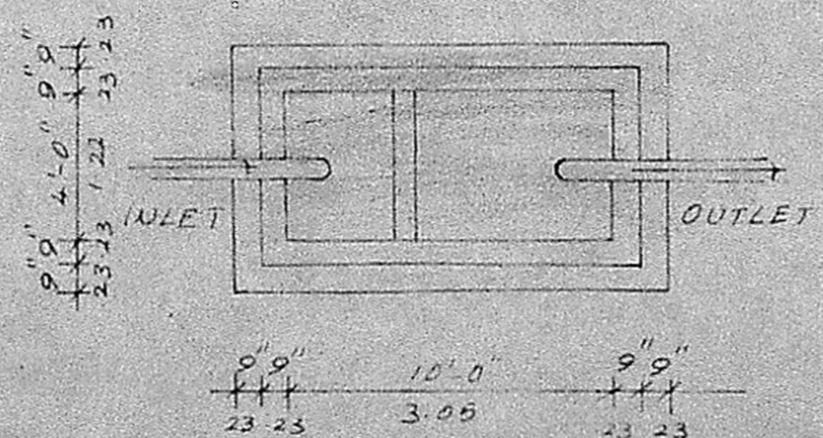

PLAN ON SEPTIC TANK

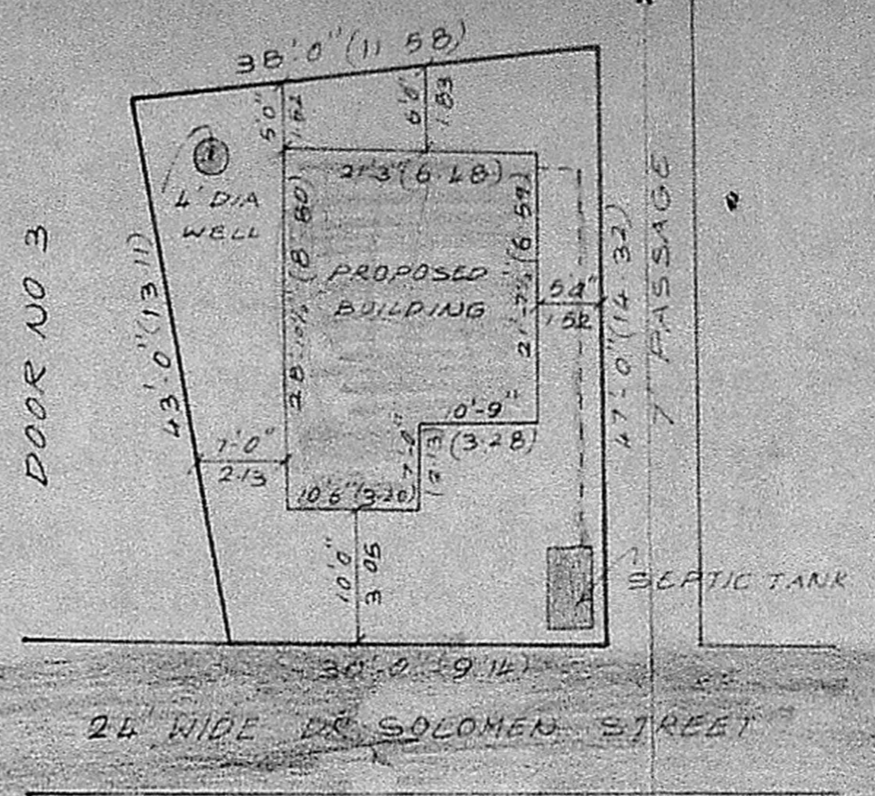

SITE PLAN (SCALE 1"=16'-0")

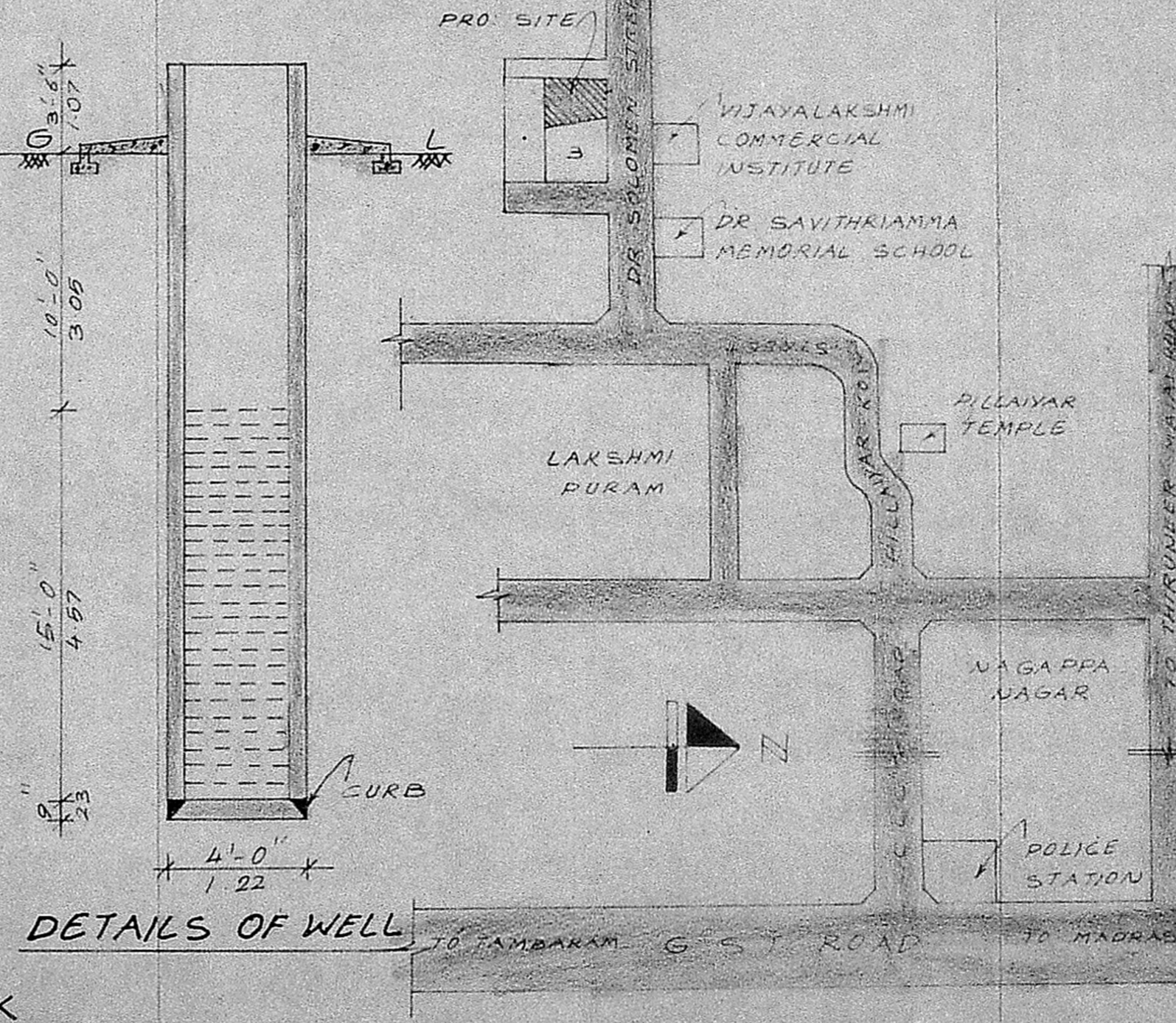

KEY PLAN (NOT TO SCALE)

PLAN SHOWING THE PROPOSED BUILDING IN S. NO. 341 OF THIRUNEERMALAI VILLAGE AT PLOT NO. 11 PART IN DR. SOLOMON STREET, LAKSHMIPURAM, THIRUNEERMALAI TOWN PANCHAYAT.

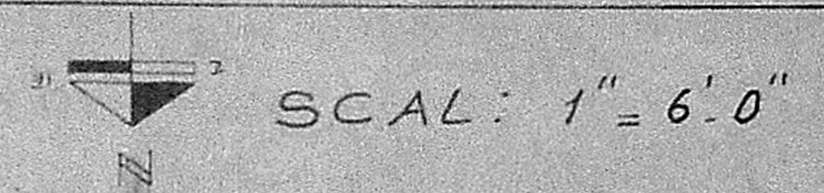

COLOUR INDEX

PROPOSED CONSTRUCTION	
EXISTING ROADS	
SITE BOUNDARY	

SCHEDULE OF JOINERIES

D	DOOR	3'-0" x 7'-0"	0.91 x 2.13
D1	DOOR	2'-6" x 7'-0"	0.76 x 2.13
W	WINDOW	4'-0" x 4'-6"	1.22 x 1.37
V	VENTILATER	3'-0" x 2'-0"	0.91 x 0.61
O	OPENING	4'-6" x 7'-0"	1.37 x 2.13

AREA PARTICULARS

	SQ FT	SQ M
PLOT AREA	1530	142.14
BUILDING AREA	589	54.72

OWNER  
 V. RAMAMURTHY  
 LICENCED SURVEYOR  
 TAMBARAM MUNICIPALITY  
 No 15 Panchayat colony  
 CHROMEPET MADRAS 600044

LICENCED SURVEYOR